

**FLOOR PLAN**  
SCALE: 1/2" = 1'-0"

NOTE:  
FOR FURNITURE & KITCHEN CABINETS  
SEE SHEETS B-4303 AND B-4304.  
PROVIDE 3/4" PLYWOOD SHUTTERS FOR  
WINDOWS & DOORS.

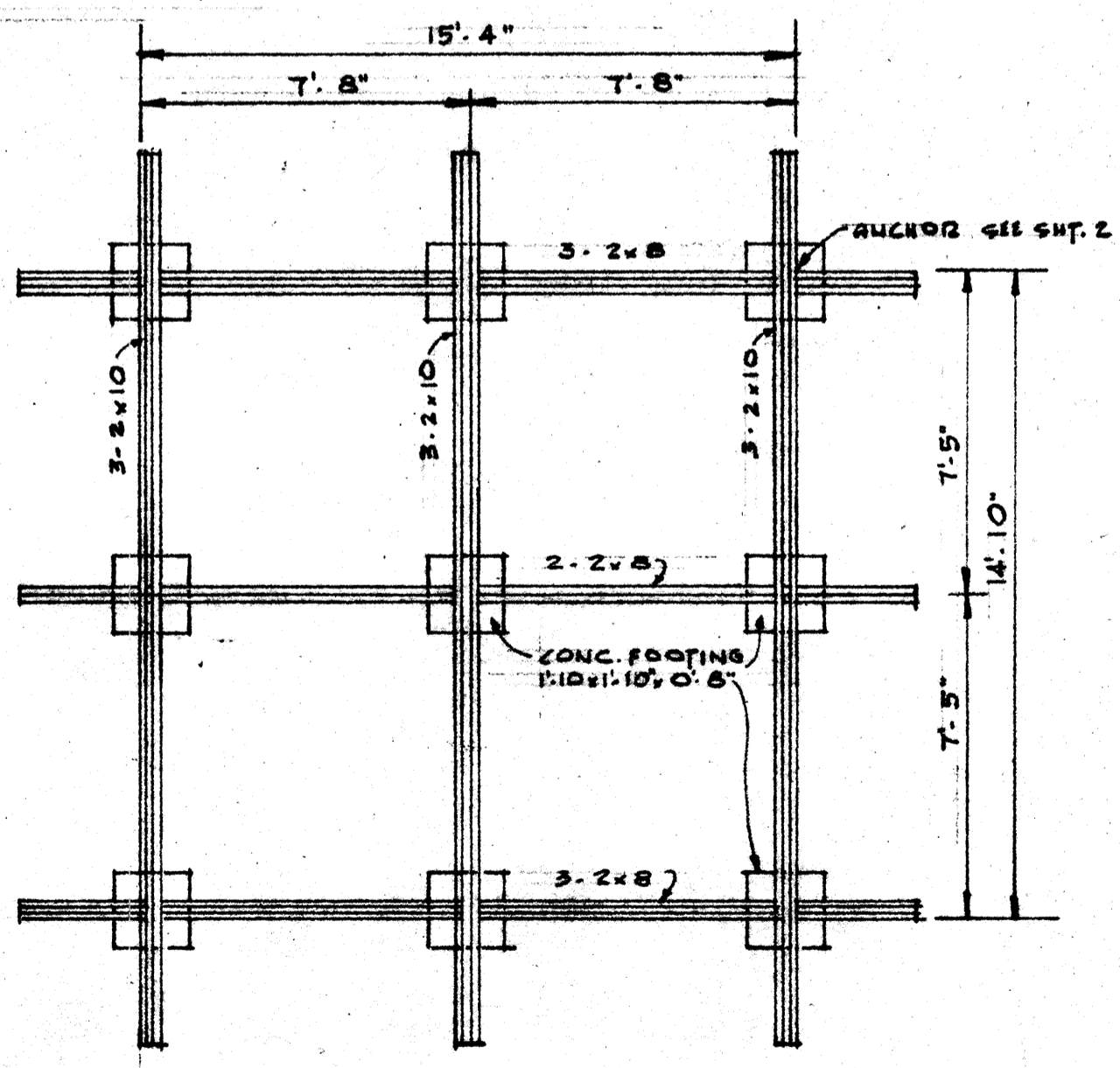

**FOUNDATION PLAN**  
SCALE: 1/4" = 1'-0"

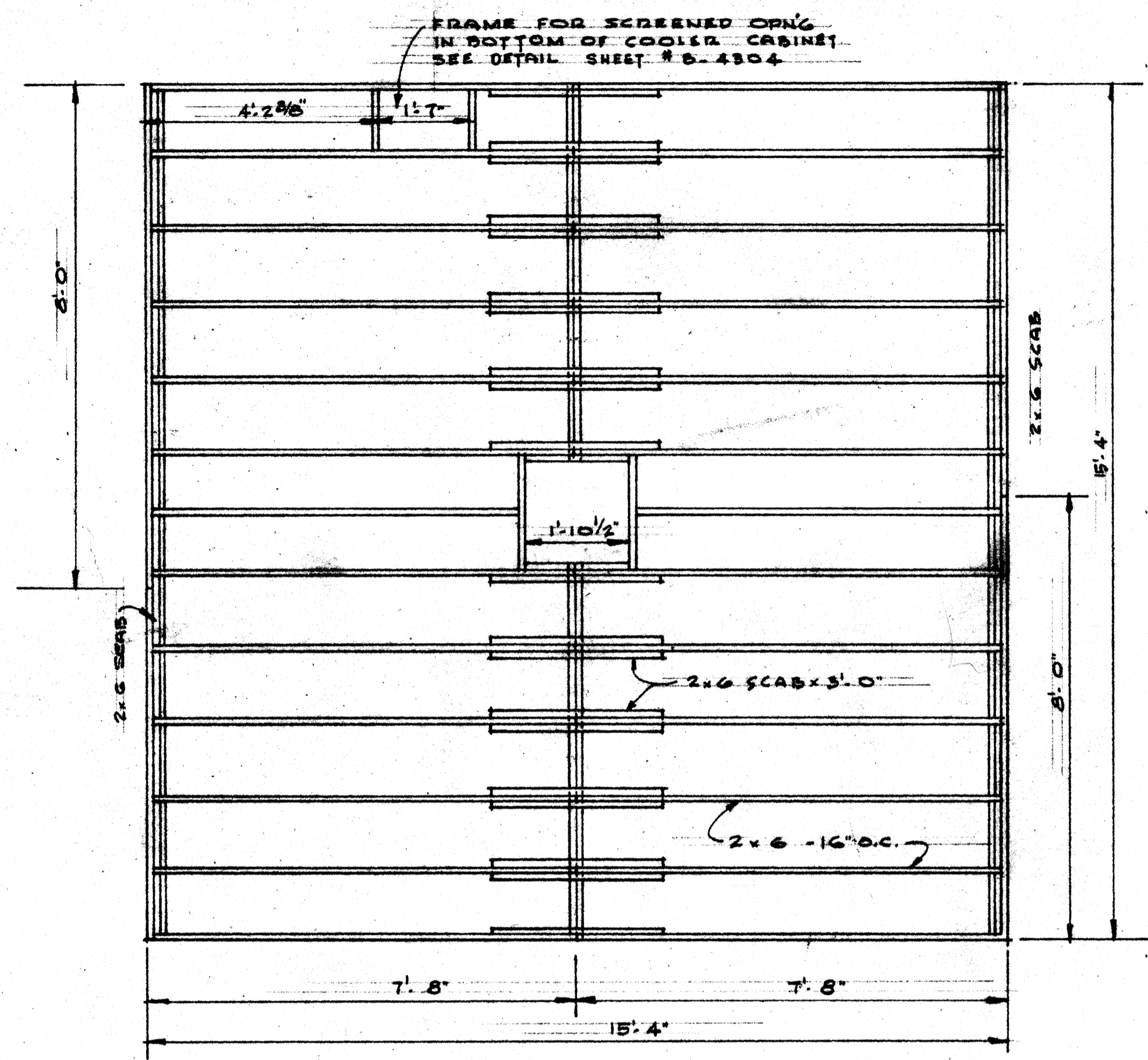

**JOIST FRAMING PLAN**  
SCALE: 1/2" = 1'-0"

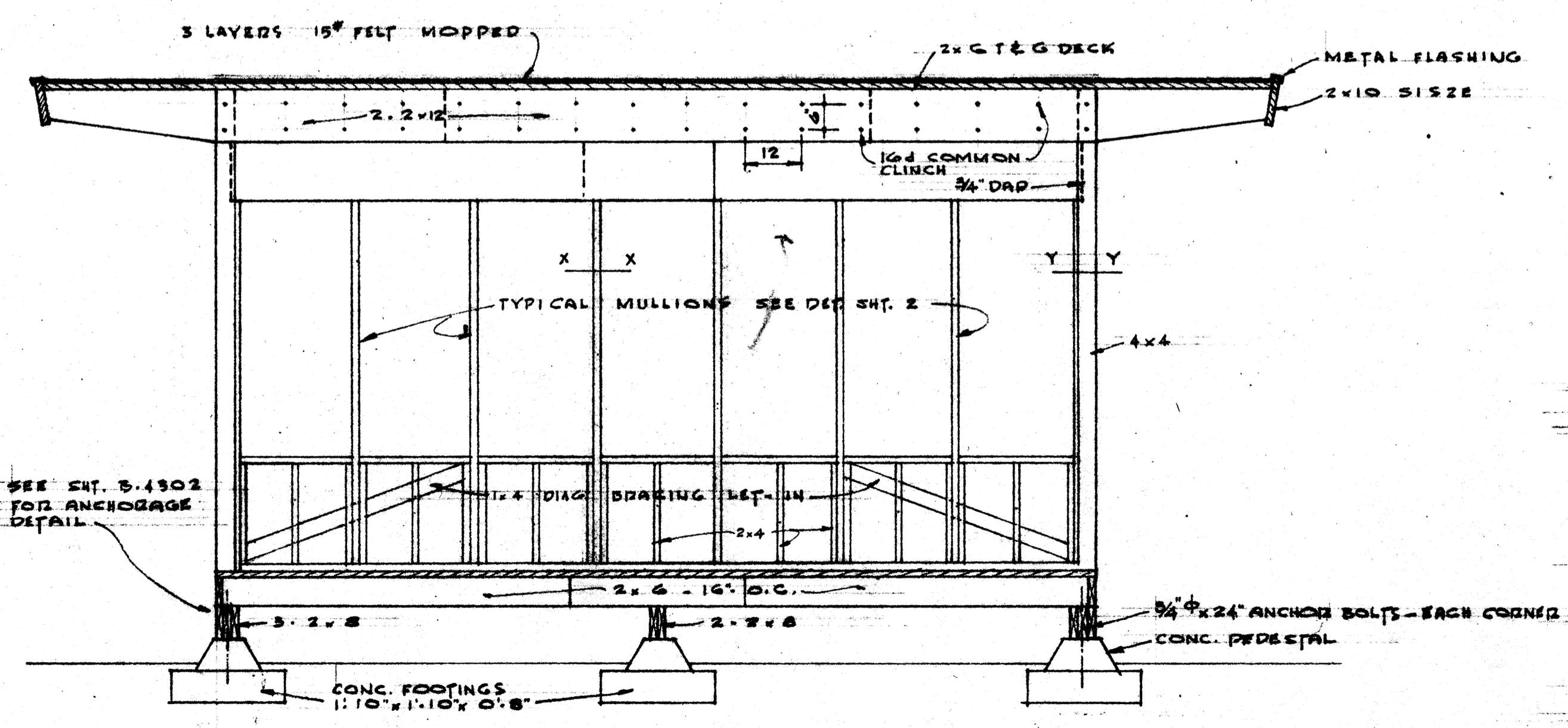

**SIDEWALL FRAMING**  
SCALE: 1/2" = 1'-0"

REVISED: JAN. 12, 1959

U.S. DEPARTMENT OF AGRICULTURE  
FOREST SERVICE  
REGION SIX

LOOKOUT HOUSE  
PLANS & SECTION

ARCHITECT: A.P. DISBENEDETTO  
SCALE: AS SHOWN  
APPROVED: 3/10/59  
DATE: 3/10/59

DRAWN: PWC  
CHECKED: [Signature]  
DATE: [Signature]

REGIONAL FORESTER

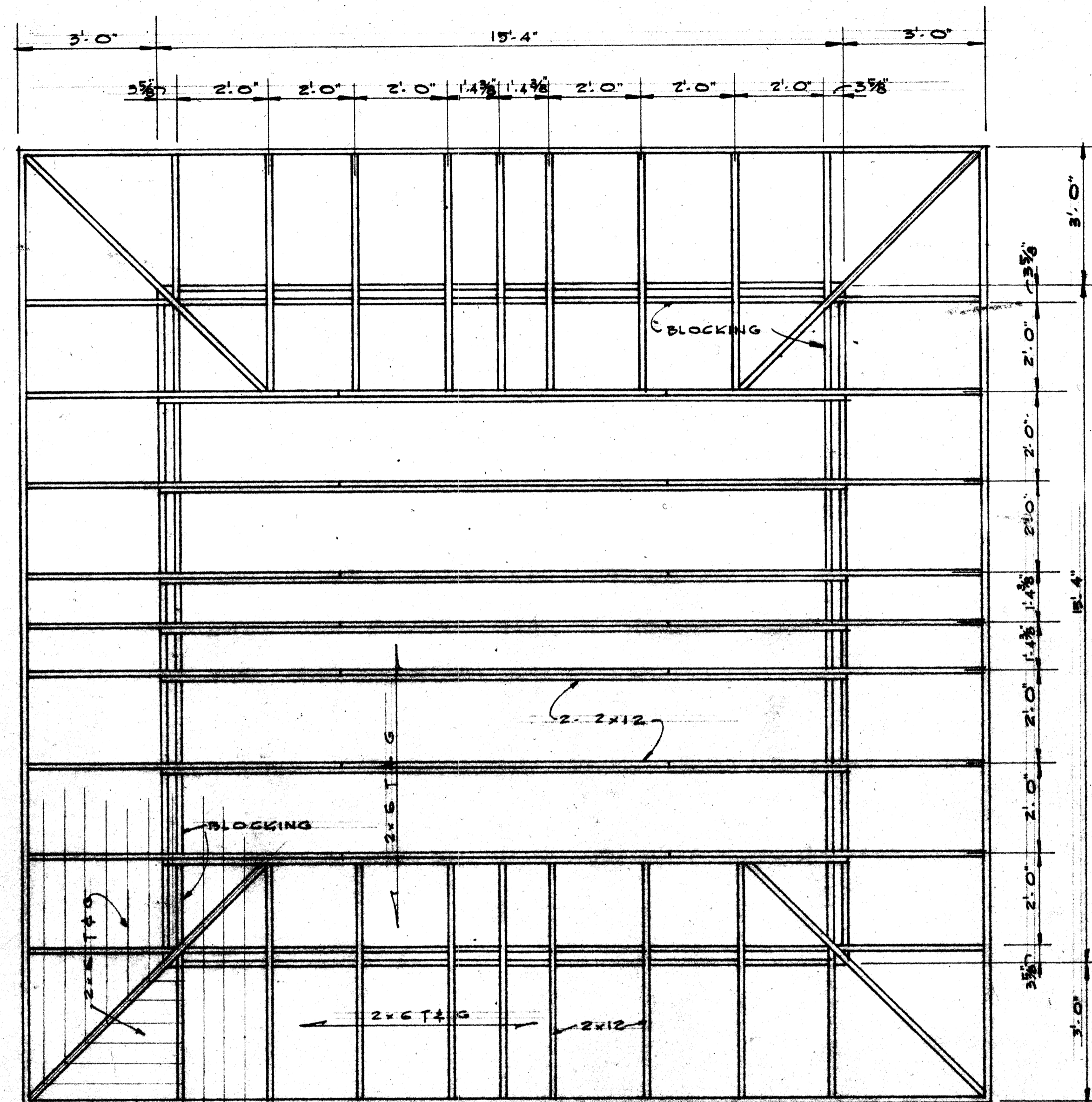

**ROOF PLAN**  
SCALE - 1/8" = 1'-0"

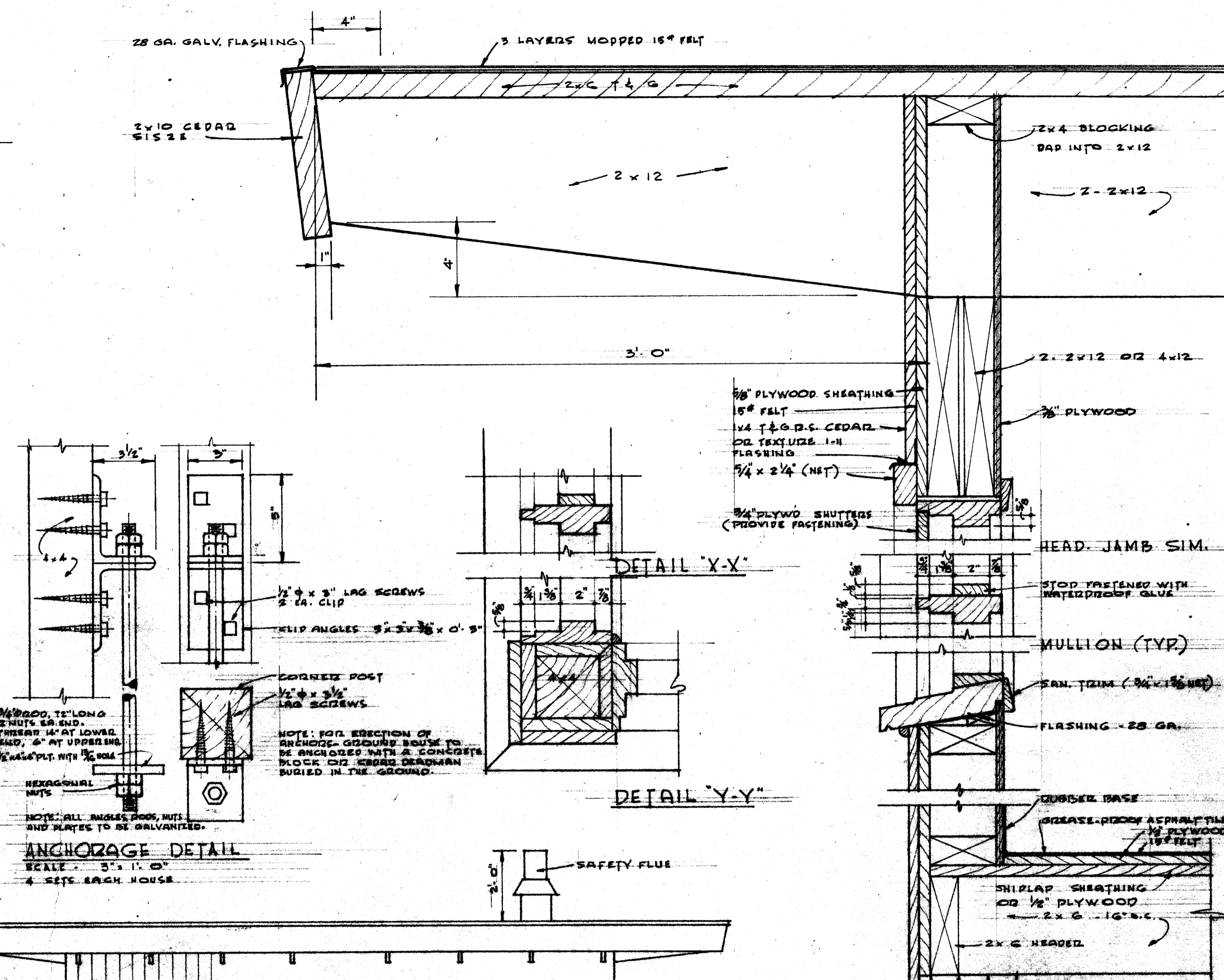

**ANCHORAGE DETAIL**  
SCALE - 3" = 1'-0"  
4 SETS EACH HOUSE

**DETAIL X-X**

**DETAIL Y-Y**

**SECTION A-A**  
SCALE 3" = 1'-0"

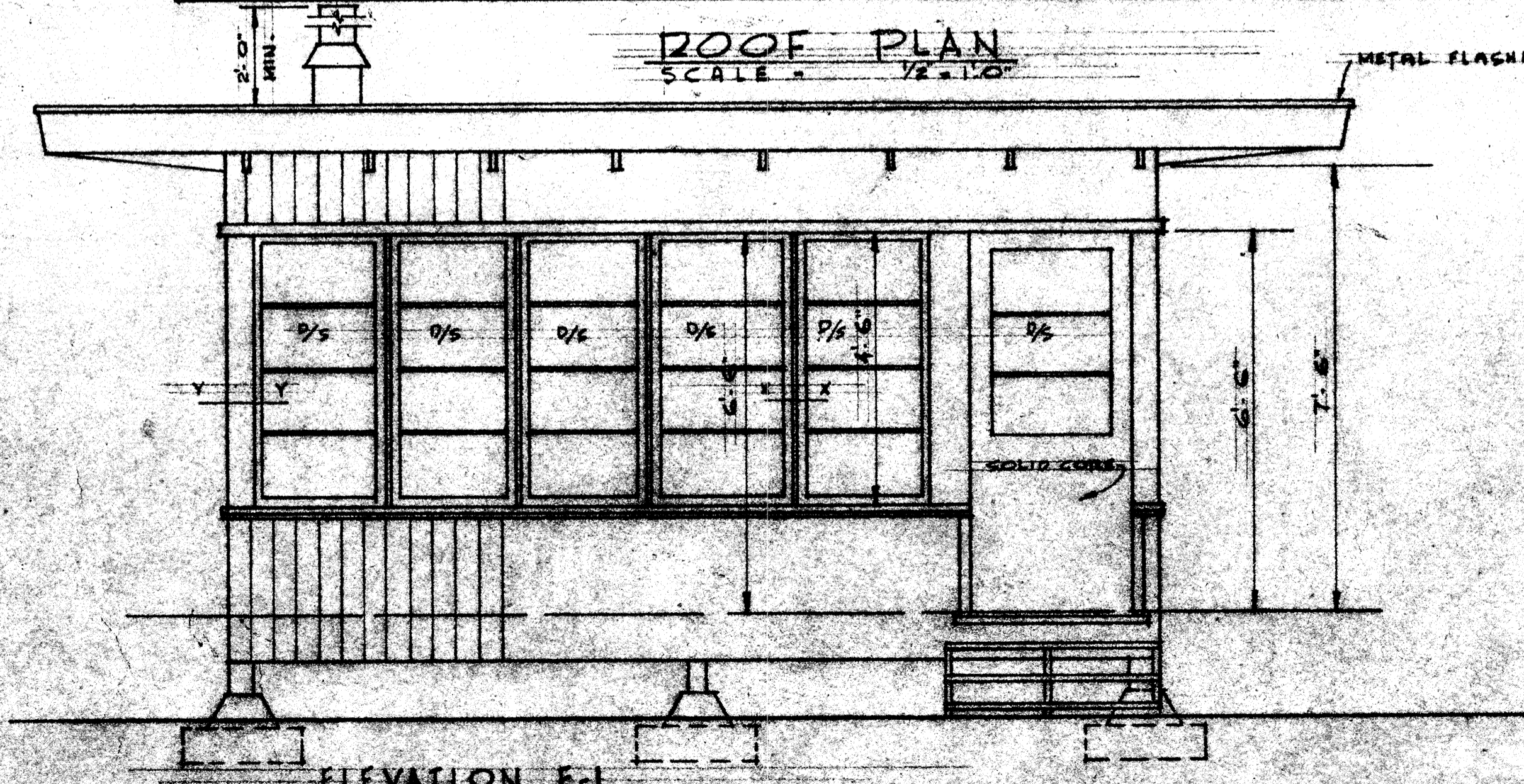

**ELEVATION E-1**

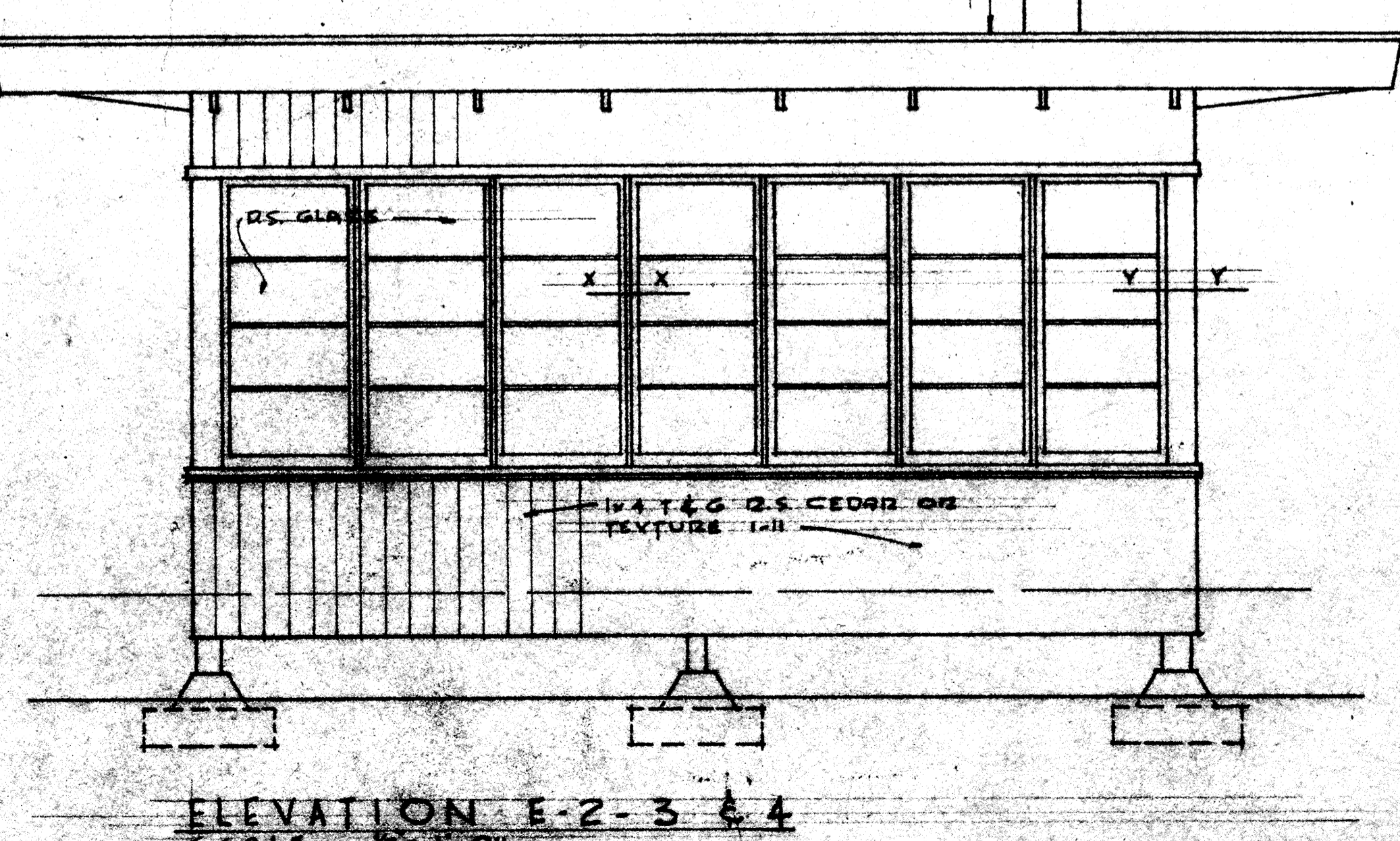

**ELEVATION E-2-3 & 4**  
SCALE - 3/8" = 1'-0"

REVISED JAN 12, 1959  
**U.S. DEPARTMENT OF AGRICULTURE**  
**FOREST SERVICE**  
 REGION SIX  
**LOOKOUT HOUSE**  
**PLAN ELEVATIONS & DETAILS**  
 ARCHITECT: A. P. DISNEY  
 SCALE: AS SHOWN  
 APPROVED: [Signature]  
 DRAWN BY: [Signature]  
 CHECKED: [Signature]  
 DATE: 2/10/59  
 ASST. REGIONAL FORESTER

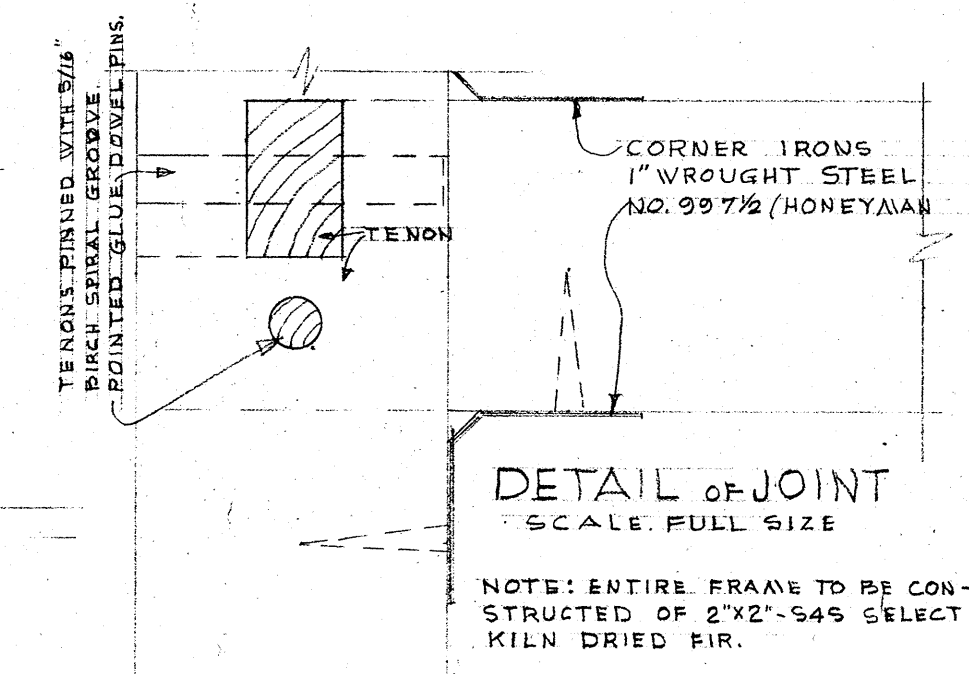
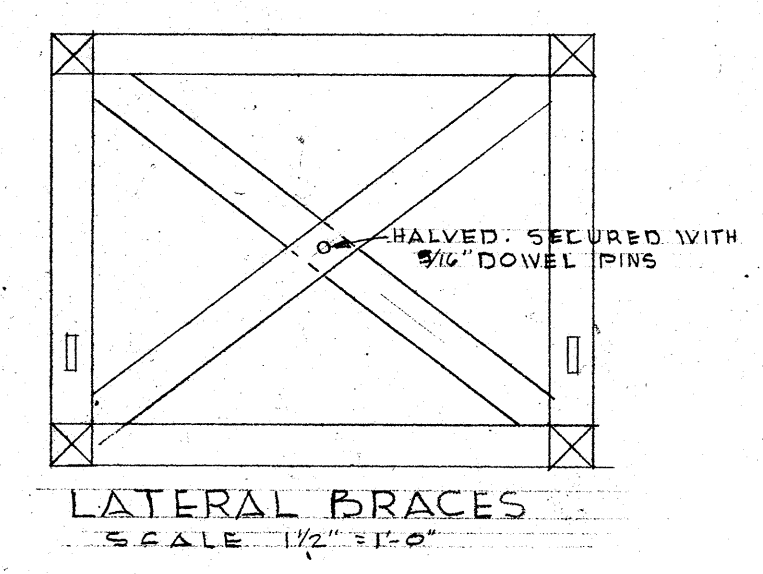
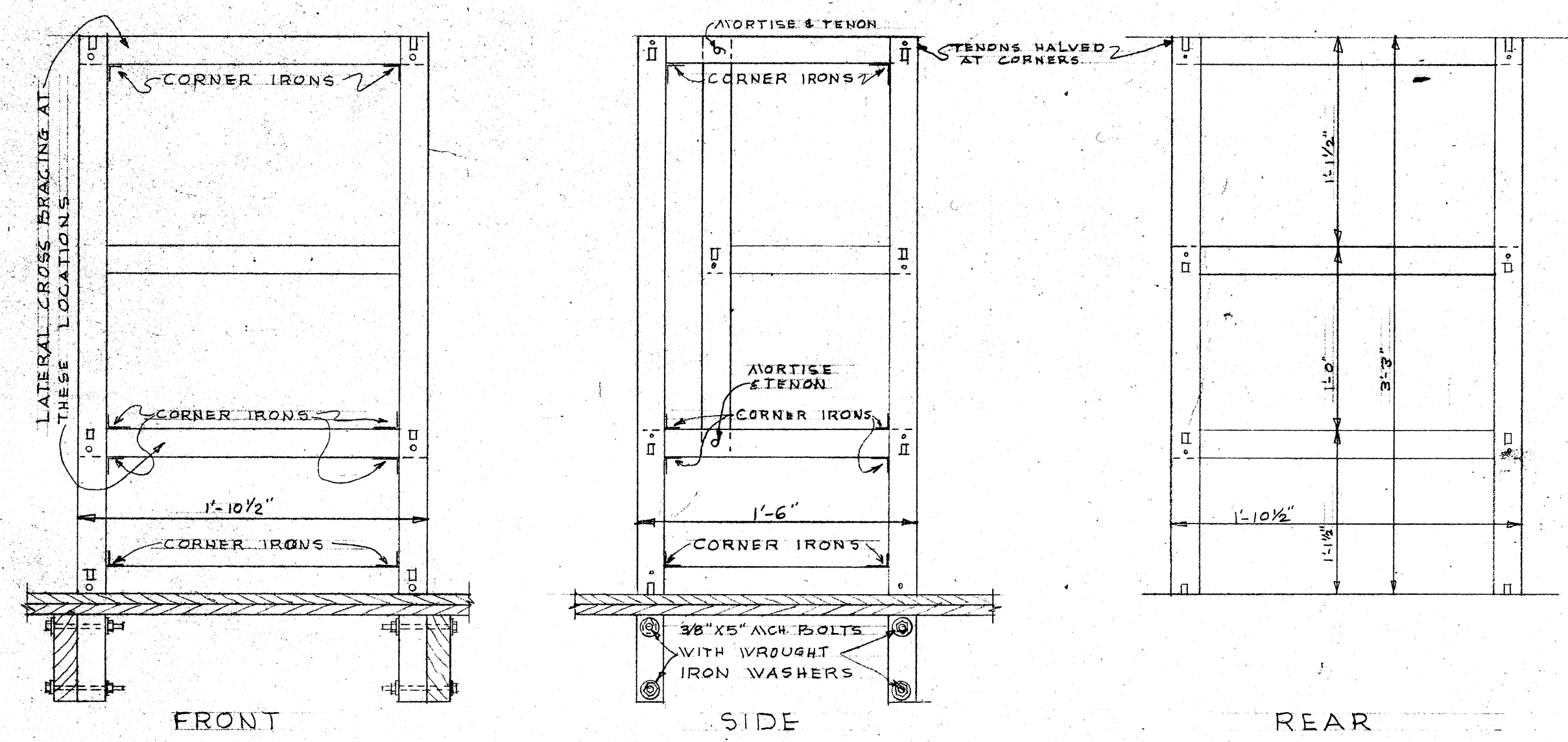

FRAME DETAILS OF FIRE FINDER STAND  
SCALE 1/2"=1'-0"

NOTE: ENTIRE FRAME TO BE CONSTRUCTED OF 2X2 S4S, NO.1, SELECT, KILN DRIED FIR.

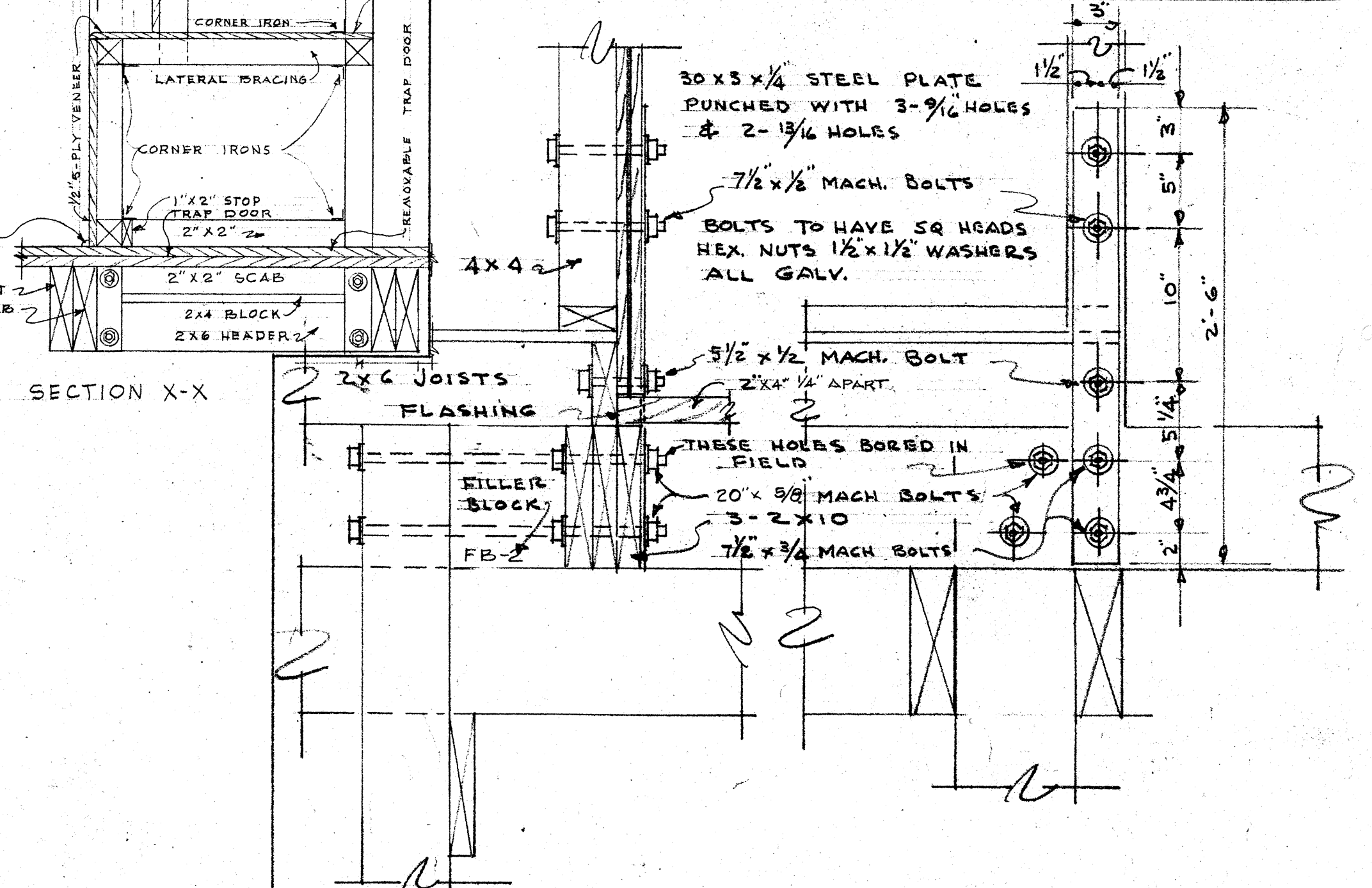
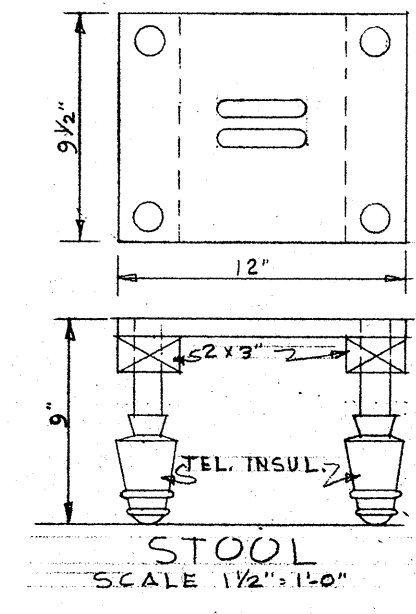
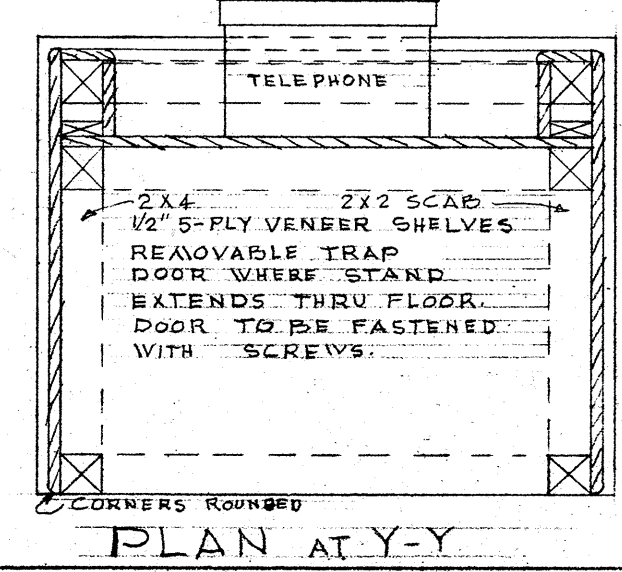
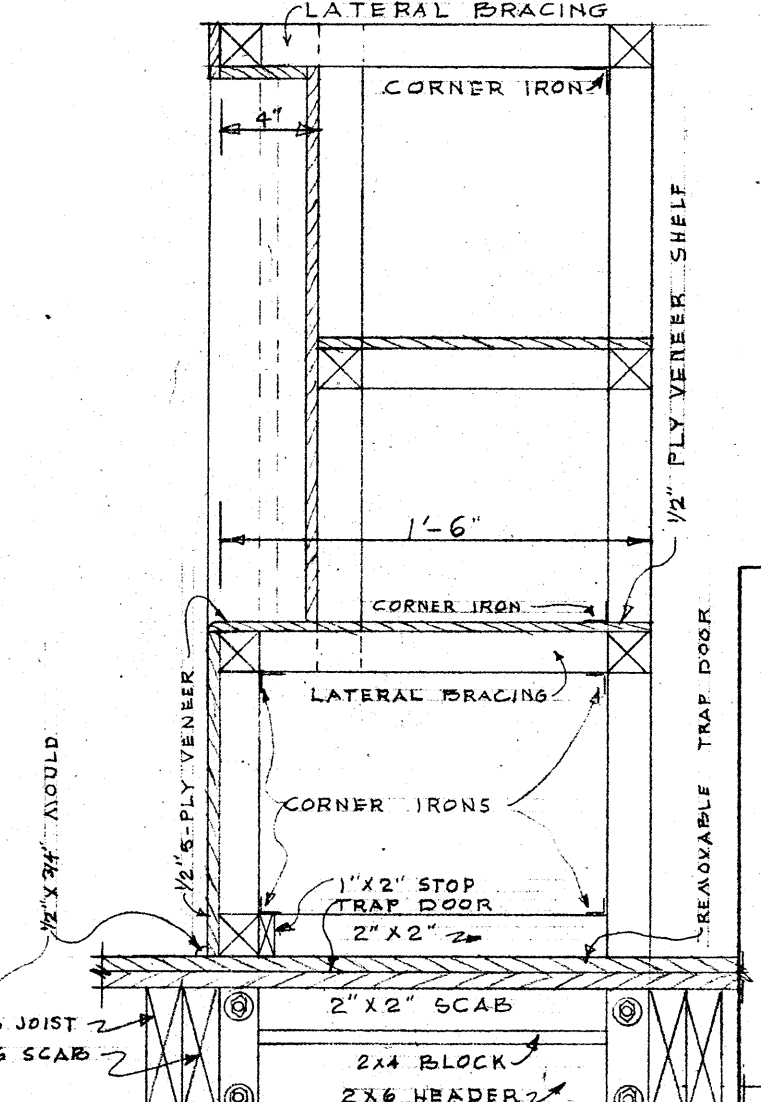
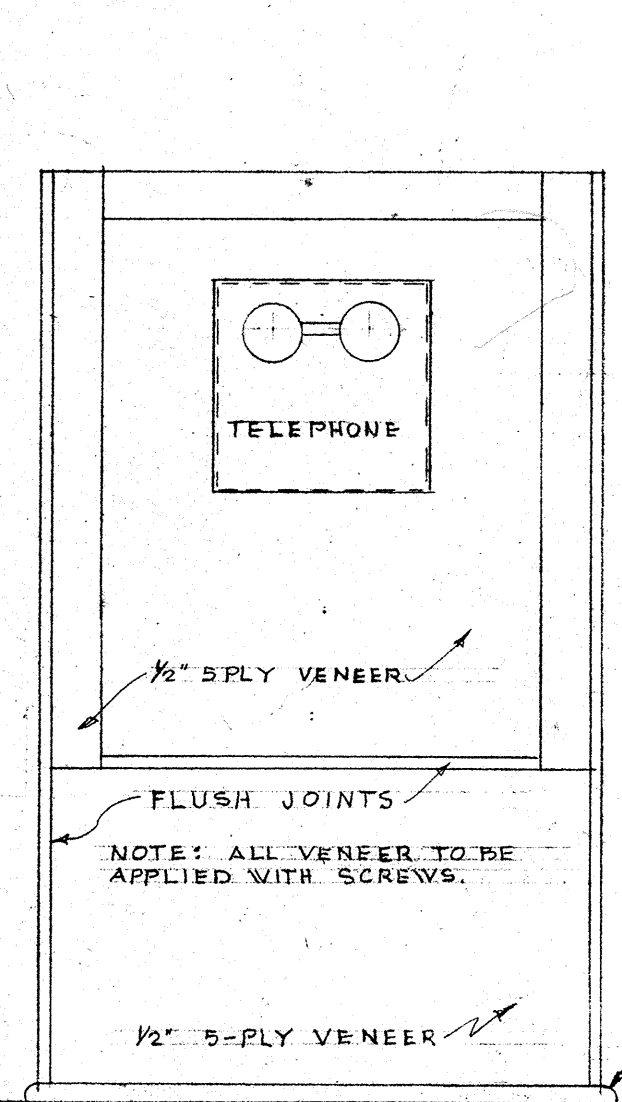

ANCHORAGE DETAILS TYPE T-TH & T-HP  
SCALE 1/2"=1'-0"

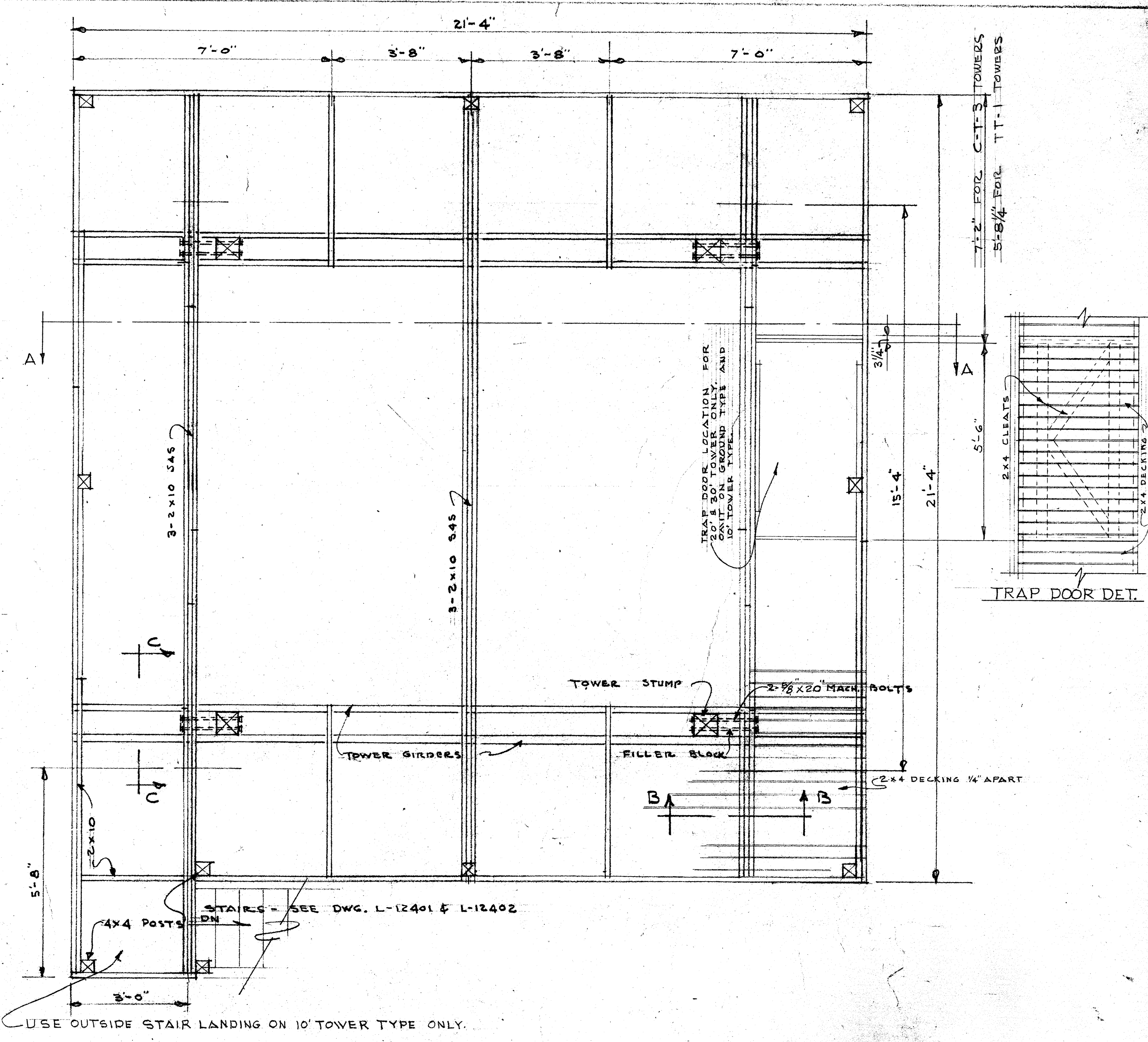

PLAN OF CATWALK SILL T-TH & T-HP  
SCALE 1/2"=1'-0"

- NOTES:
- SEE DRAWING B-4304 FOR RAILING DETAILS.
  - 2X10 SILLS FURNISHED BY HOUSE FABRICATOR.
  - SILLS, CATWALK & RAILING TO BE PRESSURE TREATED PENTA. 8#
  - PROVIDE CATWALK & RAILINGS FOR ALL GROUND HOUSE TYPES.

REVISED 3/28/58  
REVISED 12/10/56

US DEPARTMENT OF AGRICULTURE  
FOREST SERVICE  
REGION SIX

LOOKOUT HOUSE  
PLAN & DETAILS

ARCHITECT: A. P. BENEDETTO  
SCALE: AS SHOWN  
APPROVED: [Signature]

DRAWN: [Signature]  
CHECKED:  
DATE: 2-5-54  
ASST. REGIONAL FORESTER

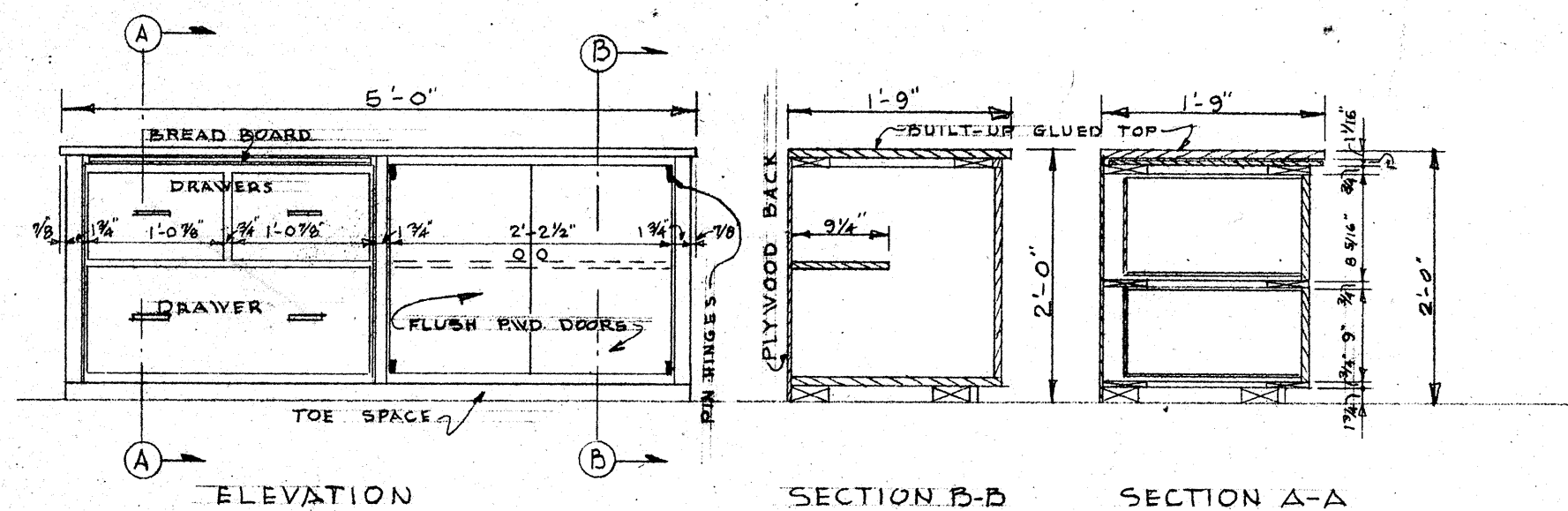

**KITCHEN CABINET B**  
SCALE: 3/4" = 1'-0"

NOTE: ONE CABINET LIKE THIS  
ALL DOORS & DRAWER PULLS US-10 SOLID BRONZE

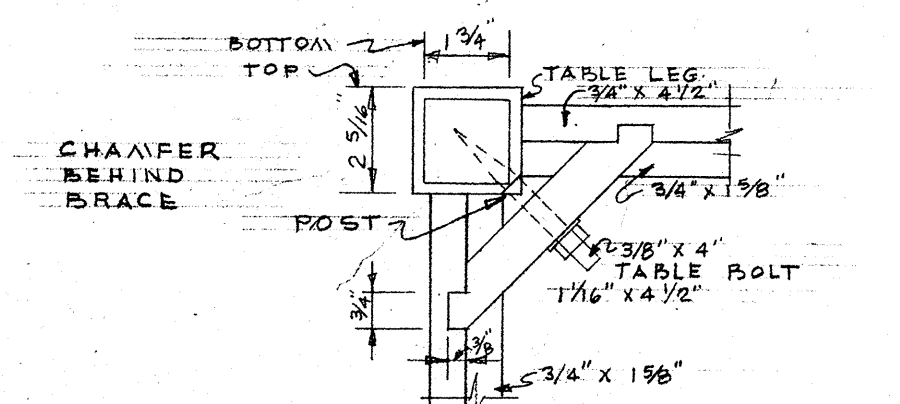

**DETAIL OF TABLE LEG CONNECTION**  
LOOKING UP FROM FLOOR  
SCALE: 3/4" = 1'-0"

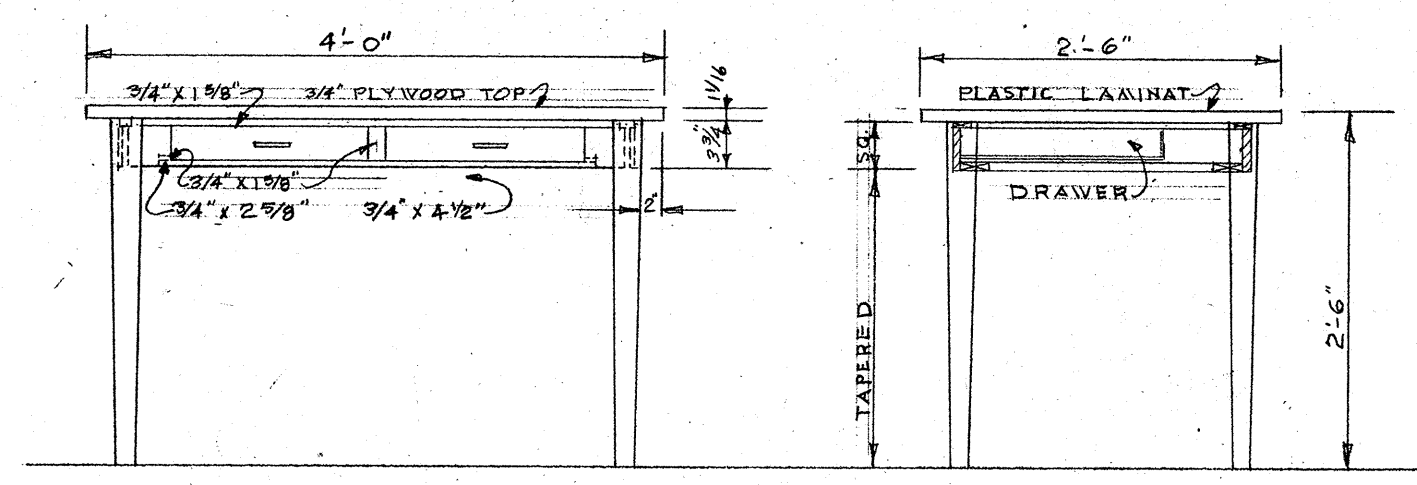

**TABLE**  
SCALE: 3/4" = 1'-0"

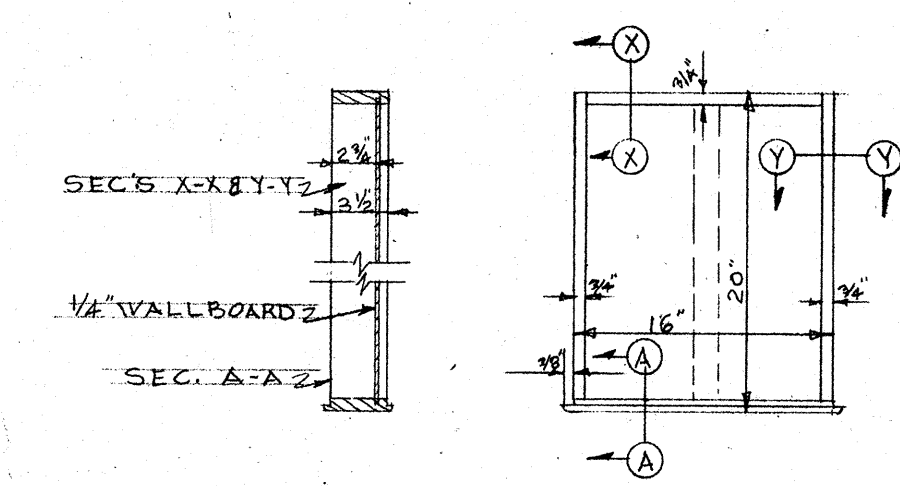

**DETAIL OF DRAWER**  
SCALE: 1" = 1'-0"

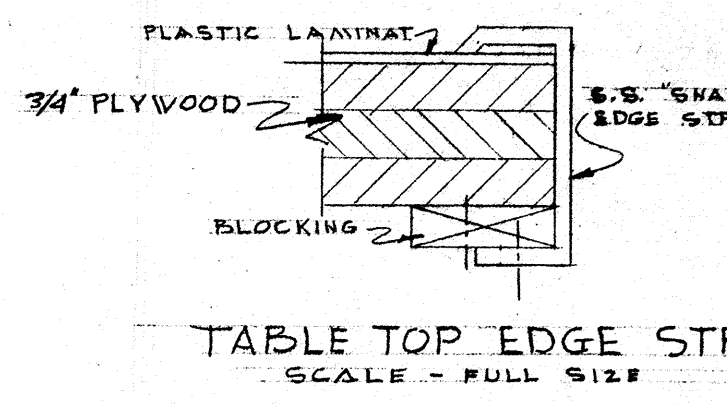

**TABLE TOP EDGE STRIP**  
SCALE - FULL SIZE

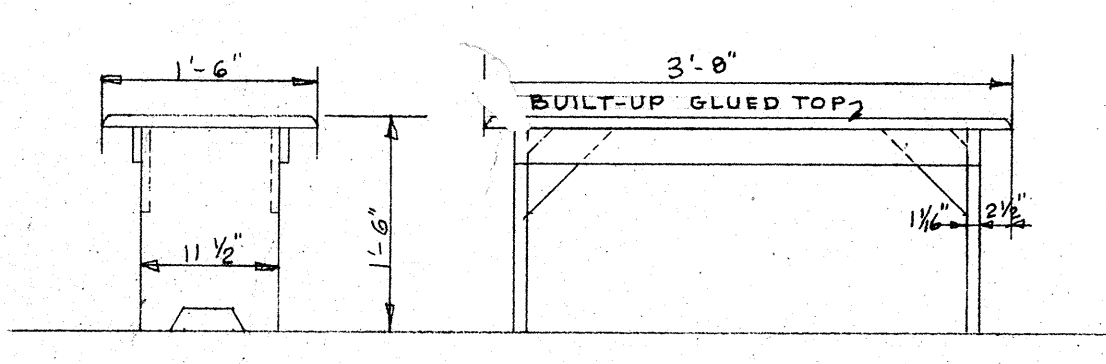

**BENCH**  
SCALE: 3/4" = 1'-0"

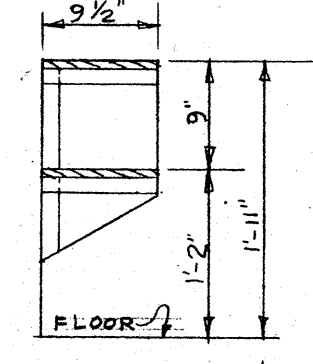

**SHELVES**  
SCALE: 3/4" = 1'-0"

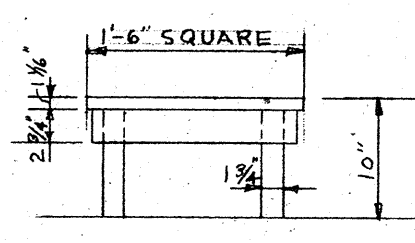

**WATER STAND**  
SCALE: 3/4" = 1'-0"

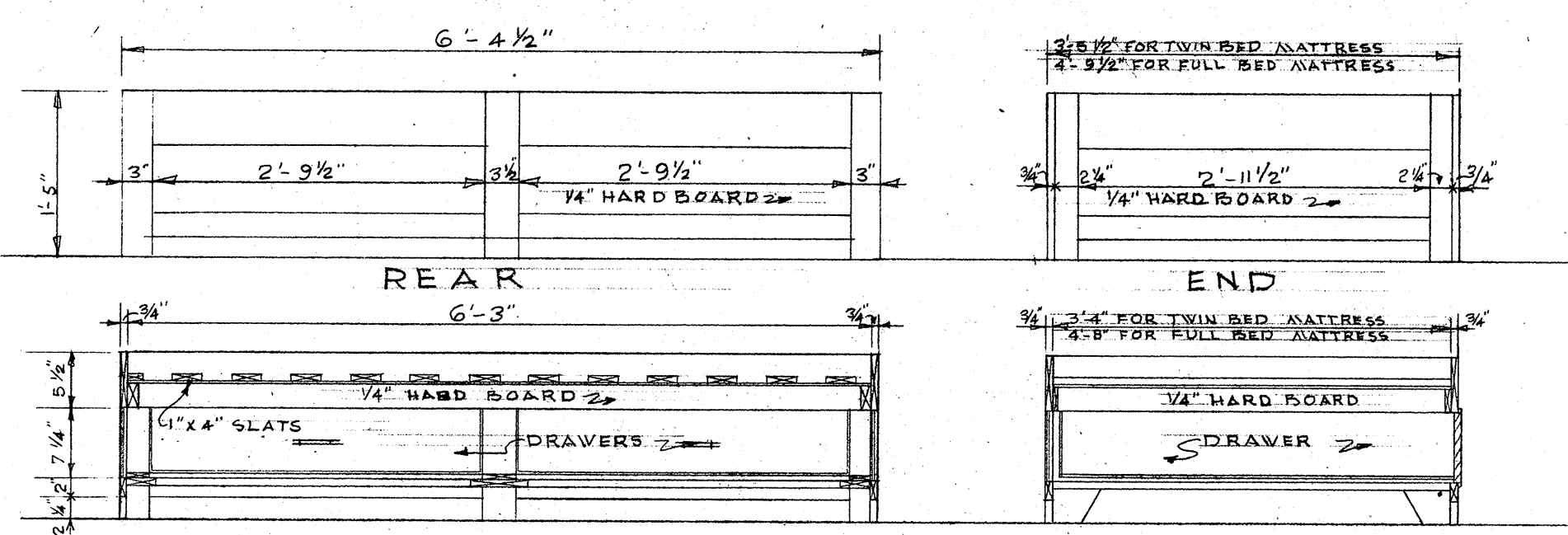

**TWIN BED MATTRESS BUNK**  
SCALE: 3/4" = 1'-0"

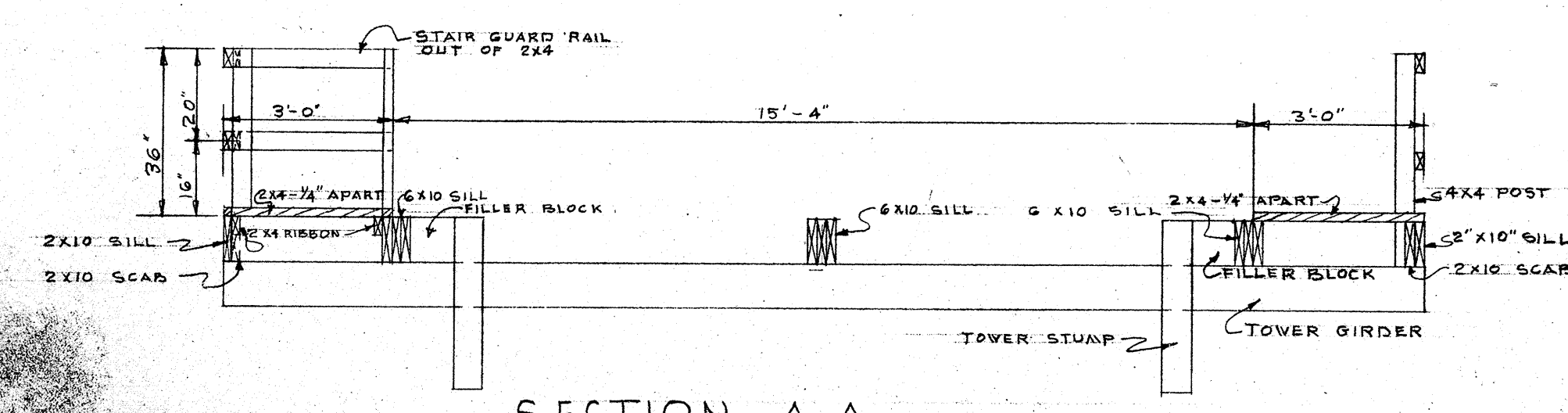

**SECTION A-A**  
SCALE: 3/8" = 1'-0"

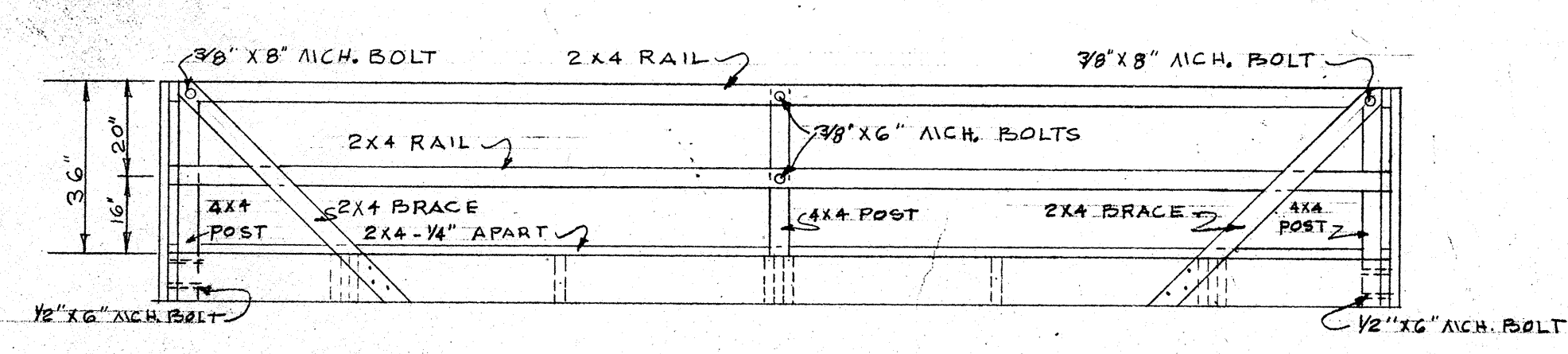

**ELEVATION OF CATWALK & RAIL**  
SCALE: 3/8" = 1'-0"

NOTE: ALL BOLTS TO BE MACHINE BOLTS WITH TWO 1/4" WASHERS PER BOLT  
ALL GALVANIZED

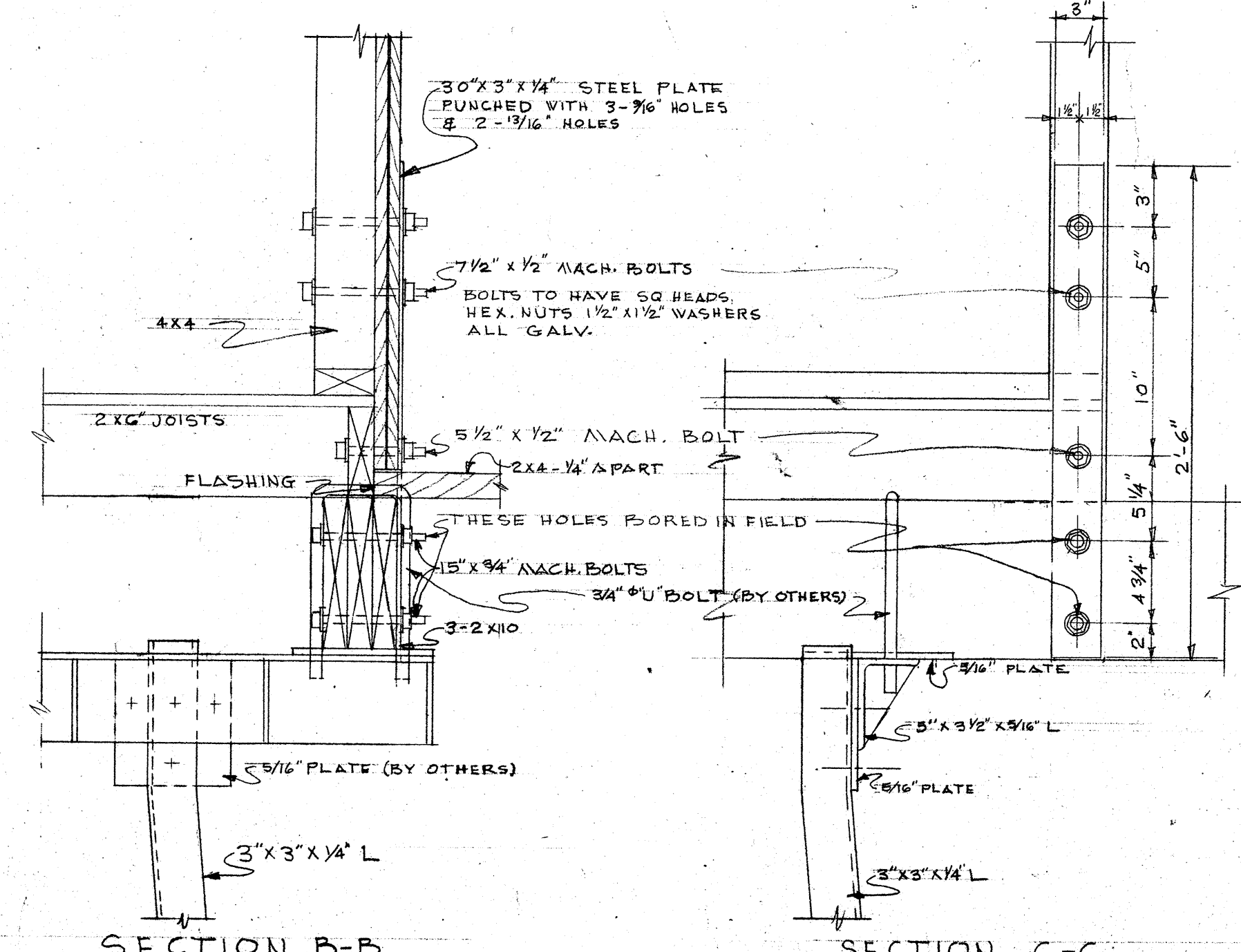

**SECTION B-B**  
**SECTION C-C**  
**ANCHORAGE DETAILS FOR STEEL TOWER**  
SCALE: 1/2" = 1'-0"

SEE SHEET C-L 103 (MODIFIED FOR WOOD HOUSES)

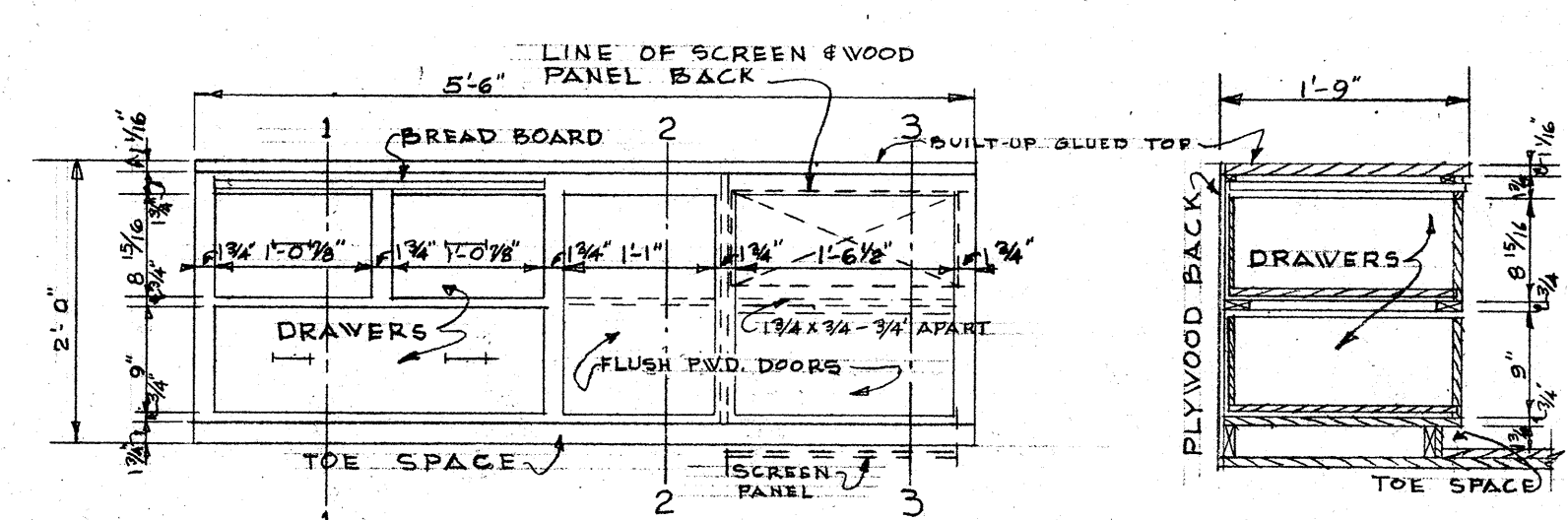

**DETAILS OF COOLER CABINET A** (MAKE ONE OF THIS)  
SCALE: 3/4" = 1'-0"

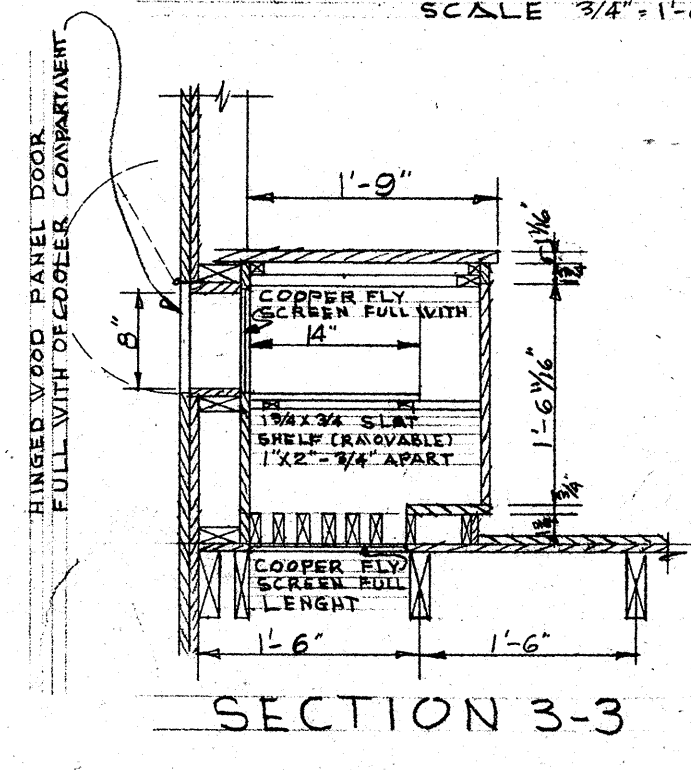

**SECTION 3-3**

U.S. DEPARTMENT OF AGRICULTURE  
FOREST SERVICE  
REGION SIX

**LOOKOUT HOUSE**  
FURNITURE & CATWALK DETAIL

ARCHITECT: A. P. DI BENEDETTO DRAWN BY: [Signature]  
SCALE: AS SHOWN CHECKED: [Signature]  
APPROVED: [Signature] DATE: [Signature]  
ASST. REGIONAL FORESTER